İlan No:f-1064613-32 Ref.No:636064

DİDİM LİMAN YOLUNDA SATILIK 3+1 HAVUZLU BARBEKÜLÜ LÜX SON KALAN VİLLA Aydın / Didim

Satılık - Villa 9,750,000 TL | 160 m2 Aydın / Didim

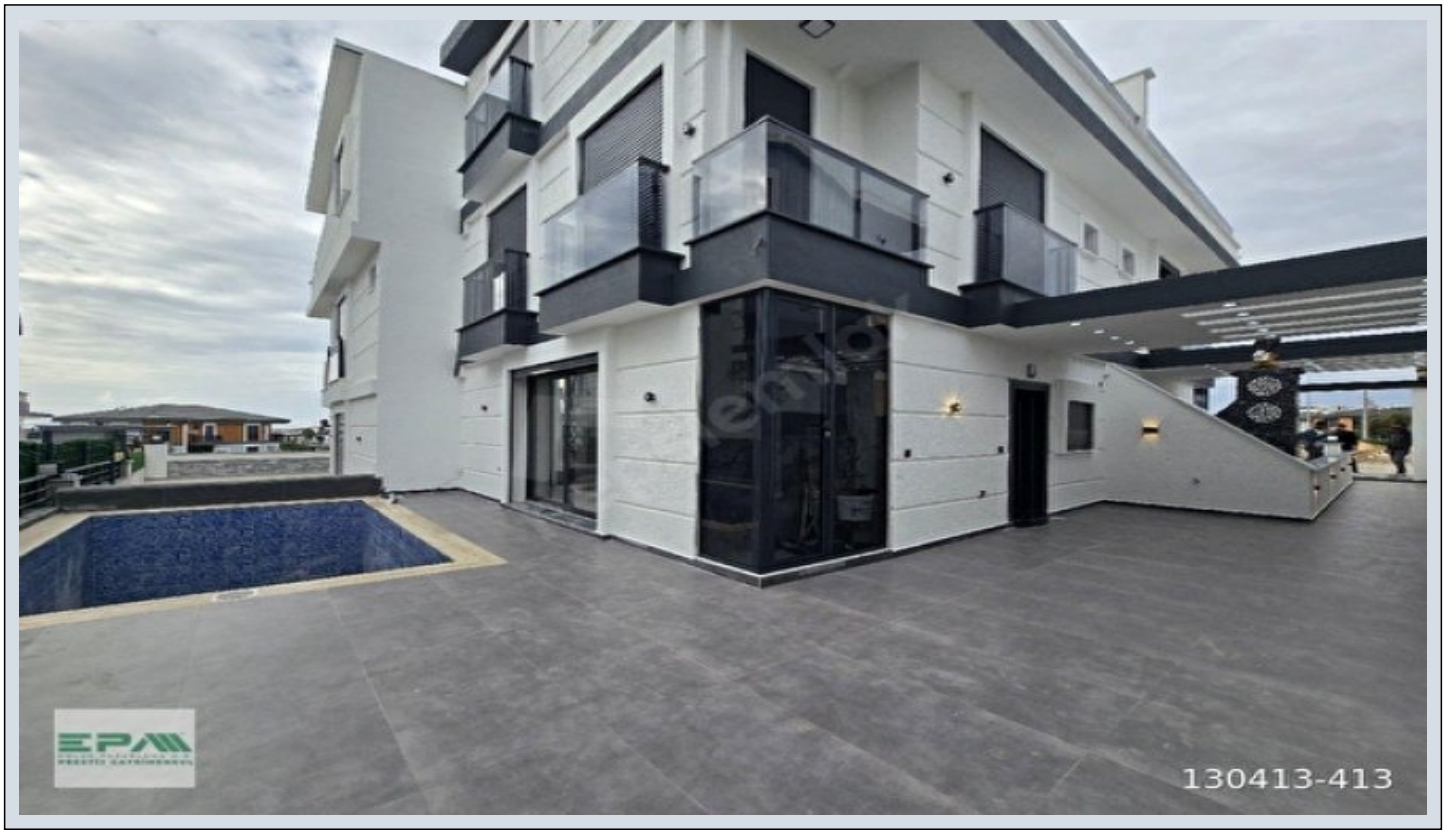

Oda Sayısı :	3
Salon Sayısı :	1
Banyo Sayısı :	2
Yapının Durumu :	Sıfır
Kullanım Durumu :	Boş
Isıtma :	Klima
Yakıt Tipi :	Elektrik
Bina Kat Sayısı :	3
İnşa Yılı :	2025
Peşinat :	0 TL
Yapının Yönü :	Doğu Güney
Tapu Durumu :	Kat Mülkiyetli Tapu
Tapu Ada :	
Tapu - Parsel :	
Takas Yapılır :	Evet

Maruf ÇAKMAK
Telefon 90 256-8137273
Cep Telefonu 90 544-2551506

EPA PRESTİJ GAYRİMENKUL
Telefon 90 256-8137273
Cep Telefonu 90 544-2551506
Faks 90 256-8137273
Efeler Mah. 1463 Sokak / 8 A/B Ayberk Apt.
Didim / -
, Aydın

????LİMAN YOLUNA SADECE 10 METREDE 2 ADET VİLLADAN SON KALAN SATILIK ????9.750.000 TL ????
⚠

PAZARLIK MEVCUTTUR
⚠

3 + 1

AMERİKAN MUTFAK

MÜSTAKİL HAVUZLU

BARBEKÜ

2 BANYO 3 WC

TERAS

HAVUZ BAŞINDA KAPALI DUŞ ALANI

TERAS

ELEKTİRİKLİ PANJURLAR
ℹ

detaylı bilgi için iletişim kurabilirsiniz... ???? ???? Didim Epa Prestij Gayrimenkul ???? Telefonu Göster0544 255 15 06 Bu ilan Emlak Asistanım CRM Programı tarafından otomatik entegre edilmiştir.∗

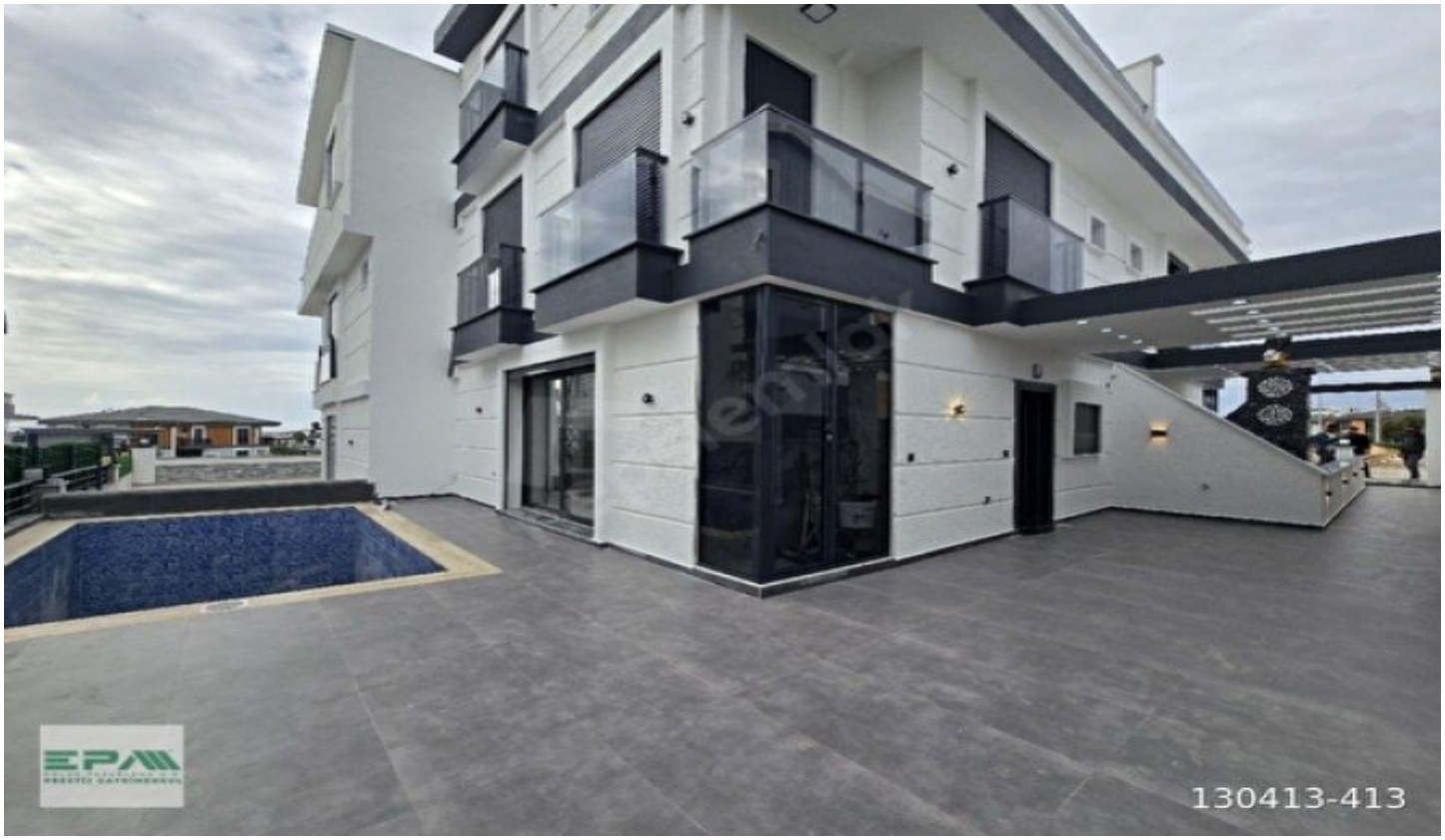
130413-413

130413-413

130413-413

130413-413
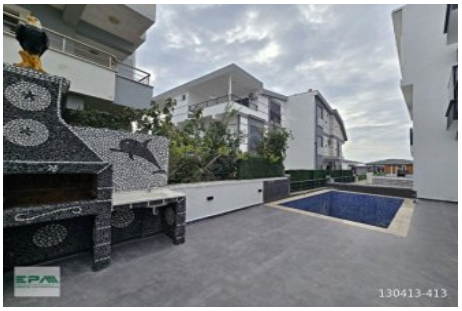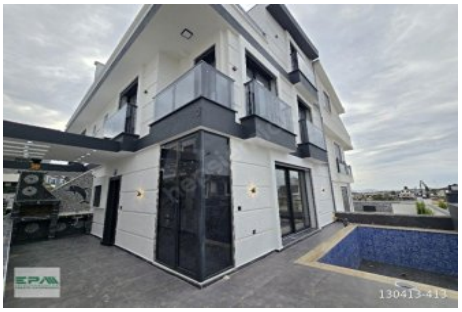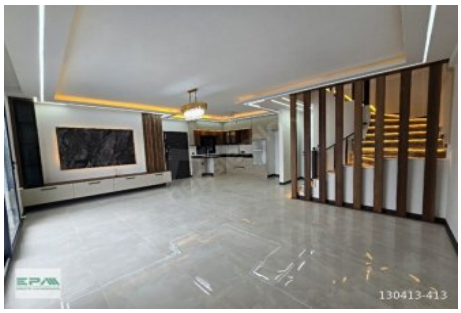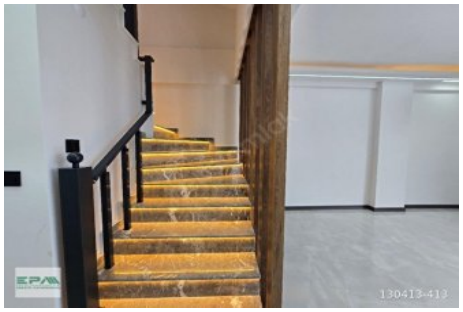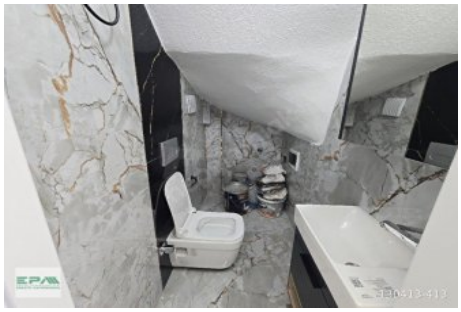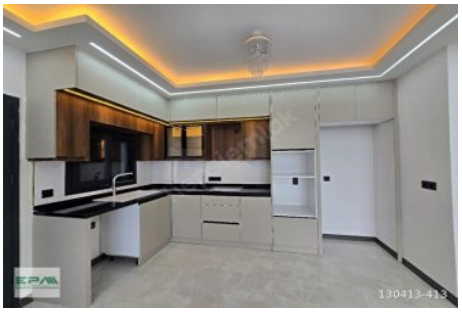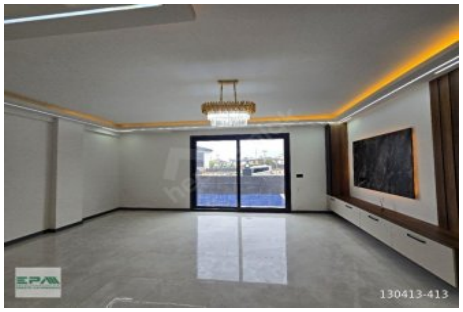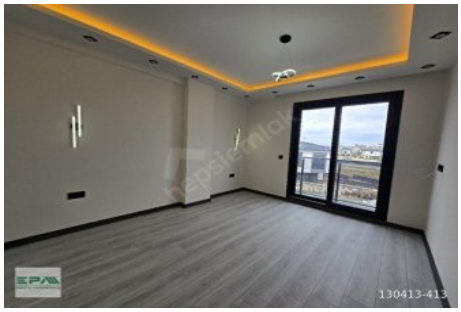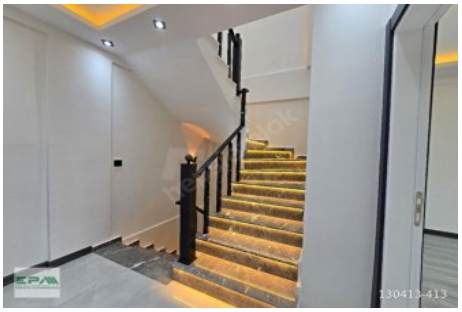
130413-413