Urla Zeytinalanı Denize Sıfır Kiralık Villa Izmir / Urla

For Rent - Villa 250,000 TL | 285 m2 Izmir / Urla

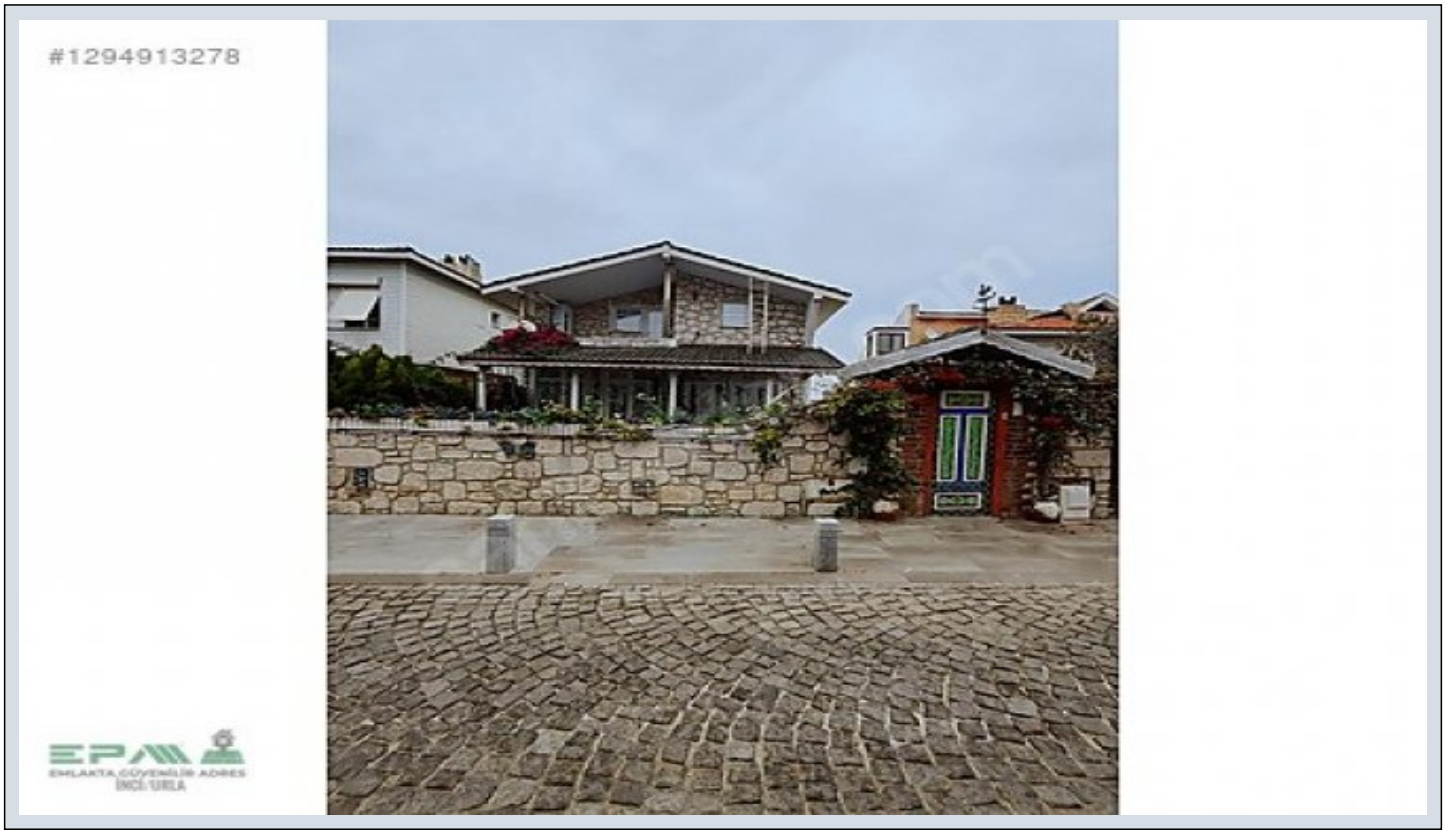

# Rooms :	5
# Saloons :	2
# Baths :	3
Property Condition :	Second Hand
Usage Status :	Owner living in
Heating :	Combi Boiler
Heating Type :	Natural Gas
Building Floor Number :	2
Construction Year :	2005
Advance Payment :	0 TL
Deposit :	0 TL
Property Direction :	North East South West
Deed Status :	Detached Parcels
Title Deed - Area No :	3093
Title Deed - Parcel No :	2

ERTAÇ KANİ
Telefon 90 232-7543777
Cep Telefonu 90 531-3491968

EPA İNCİ GAYRİMENKUL
Telefon 90 232-7543777
Cep Telefonu 90 532-4509509
Faks 90 232-7543777
Yelatı Mah. Nur Dikmen Cd. No:18 B Blok D.2
Urla / Köyler
, Izmir

Denize Sıfır Konumdaki Villamız ,Sizlere Son Derece Konforlu Bir Yaşam Alanı Sunmaktadır. Villamız Komple Tadilatlı Olup,Özel Jakuzili Banyosu bulunmaktadır. 36 M2 Açılır ,Kapanır Cam Kış Bahçesine Sahip Olup ;Denize Sıfır Konumdadır. Özel Tekne Bağlama ve İskelesi Mevcuttur. Bağımsız Olarak Gün Boyu Denizin Ve Eşsiz Adalar Manzarasıyla,Sizlere Gün Boyu Keyifli Anlar Sunmaktadır Villamız 5+2 Olup 3 Ebeveyn Banyoludur. Tüm Alışveriş Merkezleri Yürüme mesafesinde Olup,Sosyal Tesisler ve Gün Boyu Sportif Faaliyetler İçin Uygun Bölgededir. Özel Kolejler Bölgesine Araba İle 15 Dakika Uzaklıktadır. Villamız Doğalgazlı Olup Yerden Isıtma Sistemine Sahiptir Bu ilan Emlak Asistanım CRM Programı tarafından otomatik entegre edilmiştir.∗

#1294913278

#1294913278

#1294913278

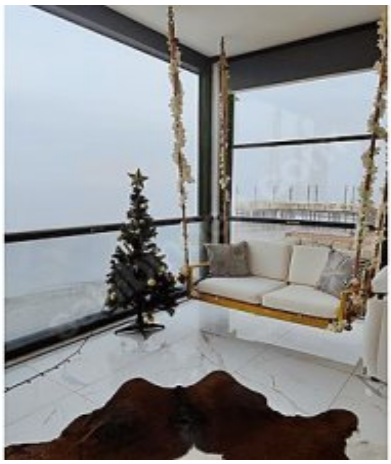

#1294913278

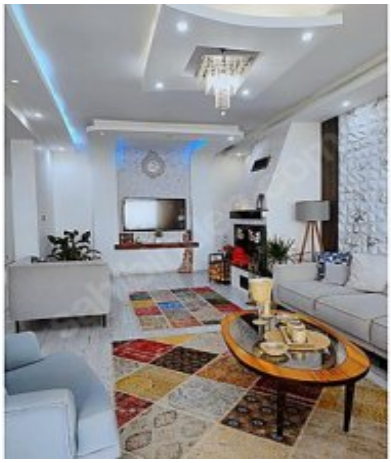
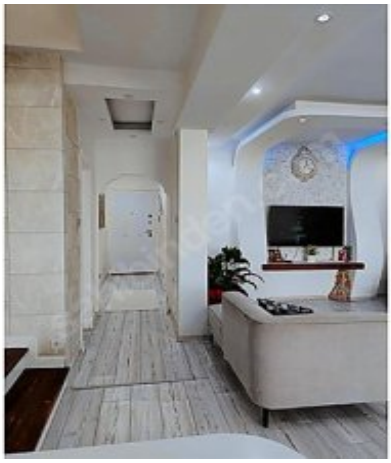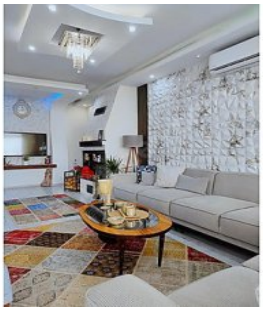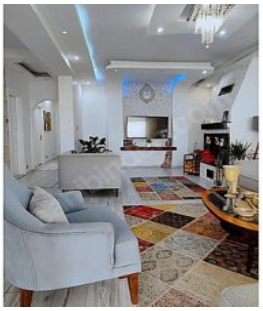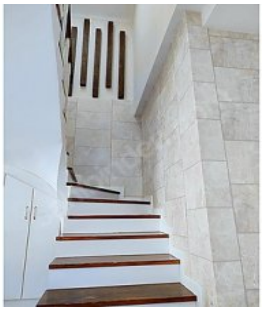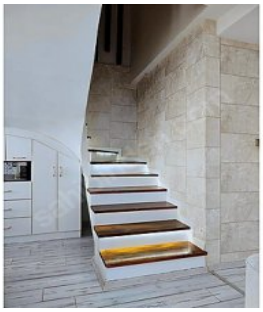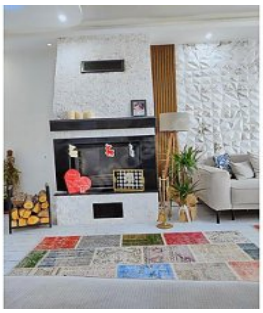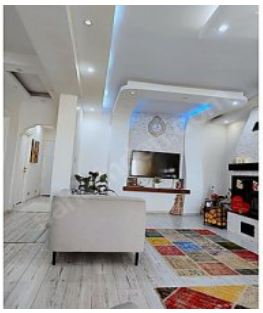
#1294913278