Bornova Yakaköy de satılık hisse tapulu parsel Izmir / Bornova

For Sale - Field 2,750,000 TL | 301 m2 Izmir / Bornova

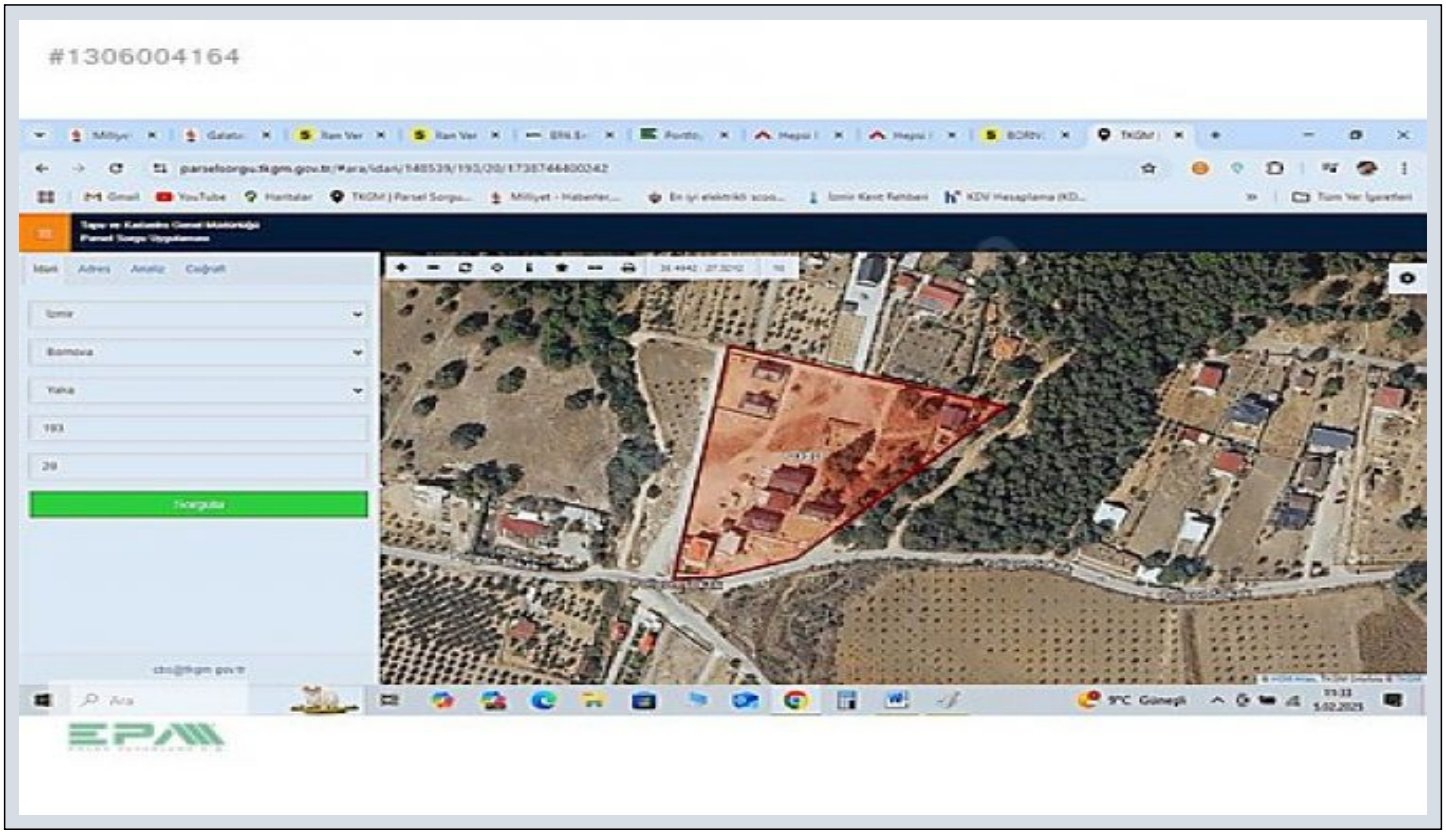

Barter :	Yes
Permitted Base Contruction Area :	0
Kaks :	
Taks :	
Gabari :	
Deed Status :	Shareholding Deed
Title Deed - Area No :	193
Title Deed - Parcel No :	20

Süleyman Kümbetli
هاتف 90 232-2455050
رقم الجوال 90 506-2983536

EPA İZMİR HATAY CADDE TEMSİLCİLİĞİ
هاتف 90 232-2455050
رقم الجوال 90 532-4509509
فاكس 90 232-2455050
İnönü Caddesi No:379 D. 2
Karabağlar / Hatay
, Izmir

* Location : Nature View,
* Infrastructure : Plotted, Road Openned,

Yakaköy merkeze yakın,yerleşim yerlerinin yanında , Hisse tapulu parselimiz 301 m2 dir,elektrik ve suyu var, Arapalanı mevkiinde Yakaköy merkeze 2 km mesafededir, Tapudan devir yapılır,araç takasına açıktır. SÜLEYMAN KÜMBETLİ 05062983536 Bu ilan Emlak Asistanım CRM Programı tarafından otomatik entegre edilmiştir.*

#1306004164

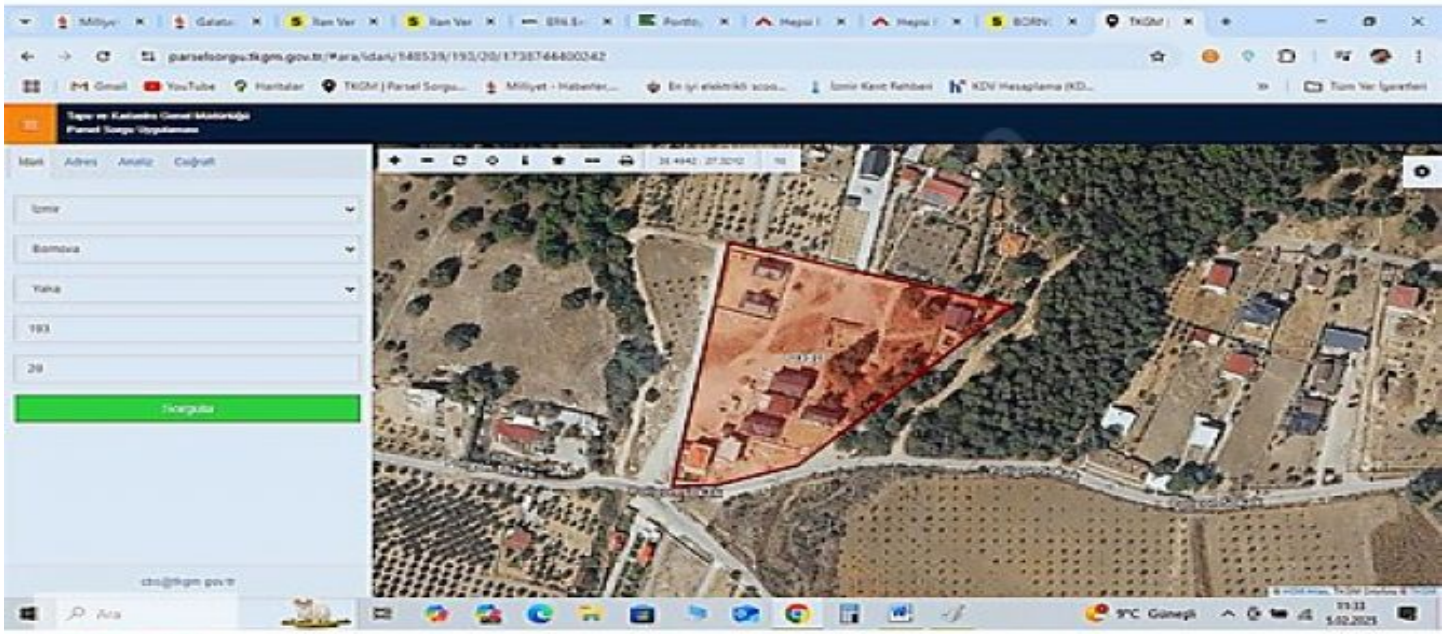

#1306004164

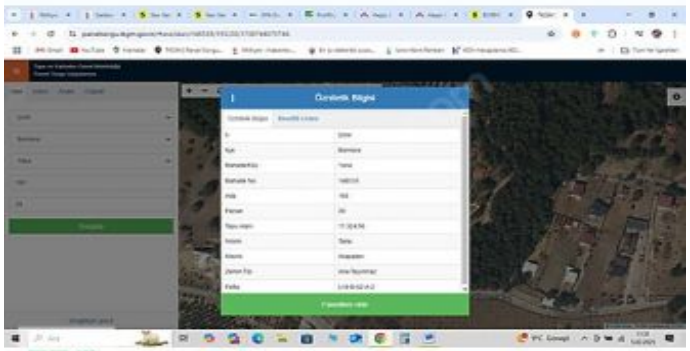

#1306004164

#1306004164