İlan No:f-1094370-37 Ref.No:651066

KOMBİLİ,BAKIMLI,BAHÇELİ 3+1 SATILIK EV Nevşehir / Gülşehir

For Sale - Single House 7,500,000 TL | 160 m2 Nevşehir / Gülşehir

# Rooms :	3
# Saloons :	1
# Baths :	1
Property Condition :	Second Hand
Usage Status :	Owner living in
Heating :	Combi Boiler
Heating Type :	Natural Gas
Building Floor Number :	1
Construction Year :	2000
Advance Payment :	0 TL
Deed Status :	Detached Parcels
Title Deed - Area No :	524
Title Deed - Parcel No :	23
Available to Bank Credit :	Yes

Mihraç KOÇ
Telefon 90 532-4680724
Cep Telefonu 90 532-4080724

EPA EGEMEN GAYRİMENKUL
Telefon 90 532-4680724
Cep Telefonu 90 532-4680724
Faks 90 532-4680724
Atayurt Mah. Evliya Çelebi Caddesi, Cadde Yunus AVM NO:23/20
Etimesgut / Eryaman
, Ankara

* Internal Properties : Painted, Steel Door, Shower cabin, Kitchen Natural Gas,
* Building : Pressure Tank, Heat Proofing, PVC Windows, Water tank, Fire ladder,
* Environment : Market, Police Station, District Bazaar,
* Location : Nature View, City View, Close to Minibus Route,

**DAİREMİZ 3+1 VE ÇİFT TUVALETLİ **YILLIK RUTİN BAKIMLARI DÜZENLİ OLARAK YAPTIRILMIŞ OLUP,HEMEN OTURMAYA MÜSAİTTİR **BÜYÜK VE KULLANIŞLI KAPALI GARAJI MEVCUTTUR. **EV+BAHÇE TOPLAM 400 M2 GENİŞİLİĞE SAHİPTİR **BAHÇESİ BAKIMLI OLUP,İÇERİSİNDE YETİŞKİN MEYVE AĞALARI VE ÜZÜM ASMALARI VARDIR **KONUT KREDİSİNE MÜSAİTTİR **İSTENİRSE BEYAZ EŞYALAR (TV,BUZDOLABI,DONDURUCU,...) HARİÇ DİĞER EŞYALAR İLE BİRLİKTRE VERİLEBİLİR. Bu ilan Emlak Asistanım CRM Programı tarafından otomatik entegre edilmiştir.*
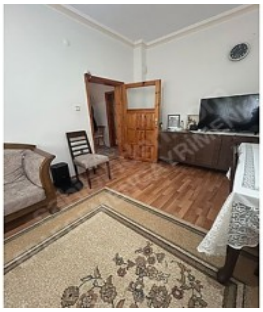
İlan No:f-1094370-37 Ref.No:651066