DİDİM LİMAN YOLUNDA SATILIK 3+1 HAVUZLU BARBEKÜLÜ LÜX SON KALAN VİLLA Aydın / Didim

Продажа - Вилла 9,750,000 TL | 160 m2 Aydın / Didim

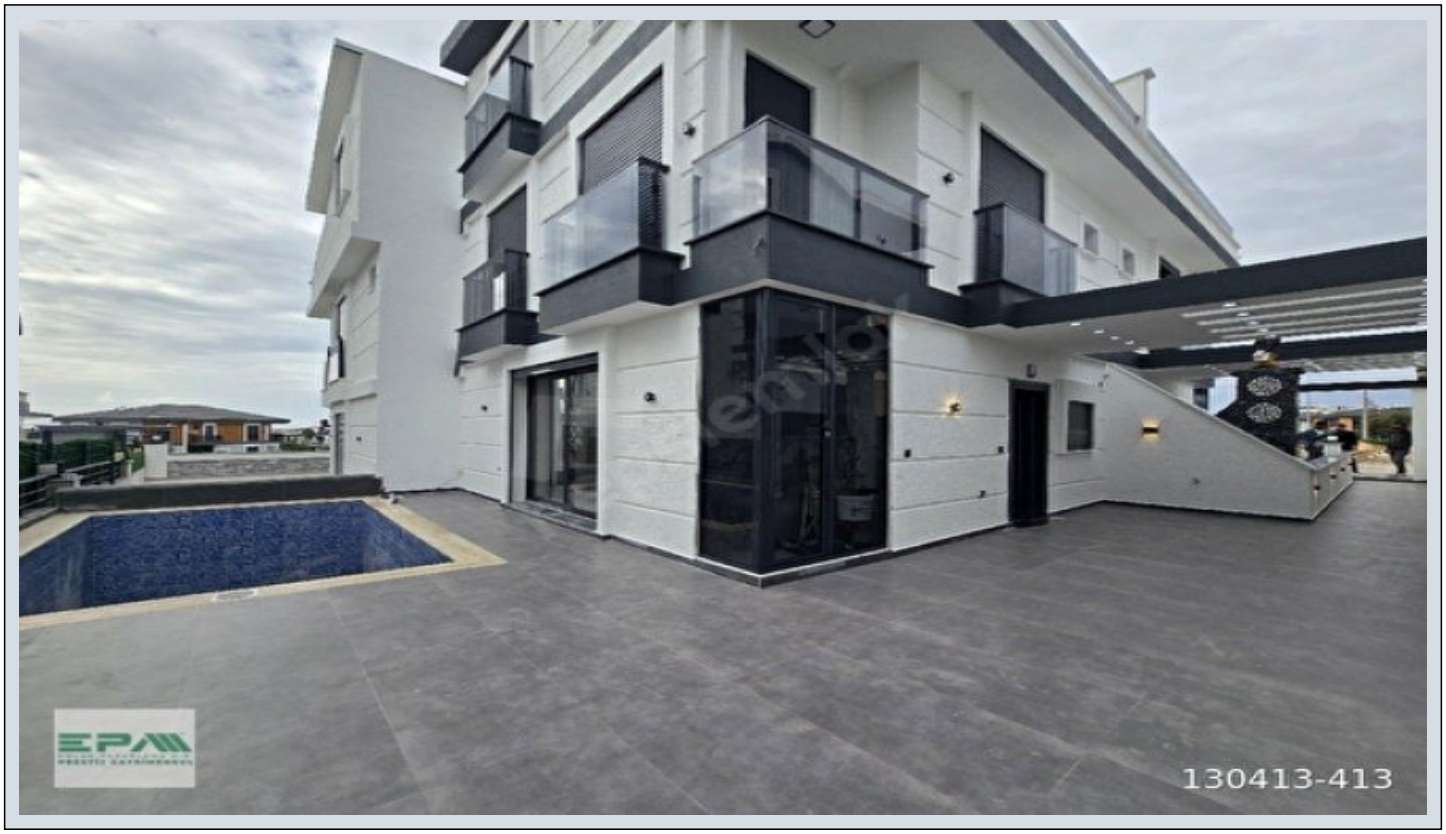

Кол-во комнат :	3
Кол-во гостиных :	1
Кол-во ванных комнат :	2
Статус объекта :	Новый(ая)
Статус использования :	Пустой(ая)
Отопление :	Кондиционер
Отопление (тип) :	Электричество
Кол-во этажей в здании :	3
Год постройки :	2025
Аванс :	0 TL
Направление/сторона :	Восток Юг
ус ТАПУ (Св-во о праве собственности) :	Св-во о праве собственности с кондоминимумом
Title Deed - Area No :	
Title Deed - Parcel No :	
Возможен обмен :	Да

Maruf ÇAKMAK
Telefon 90 256-8137273
Cep Telefonu 90 544-2551506

EPA PRESTİJ GAYRİMENKUL
Telefon 90 256-8137273
Cep Telefonu 90 544-2551506
Faks 90 256-8137273
Efeler Mah. 1463 Sokak / 8 A/B Ayberk Apt.
Didim / -
, Aydın

????LİMAN YOLUNA SADECE 10 METREDE 2 ADET VİLLADAN SON KALAN SATILIK ????9.750.000 TL ????
⚠

PAZARLIK MEVCUTTUR
⚠

3 + 1

AMERİKAN MUTFAK

MÜSTAKİL HAVUZLU

BARBEKÜ

2 BANYO 3 WC

TERAS

HAVUZ BAŞINDA KAPALI DUŞ ALANI

TERAS

ELEKTİRİKLİ PANJURLAR
ℹ

detaylı bilgi için iletişim kurabilirsiniz... ???? ???? Didim Epa Prestij Gayrimenkul ???? Telefonu Göster0544 255 15 06 Bu ilan Emlak Asistanım CRM Programı tarafından otomatik entegre edilmiştir.∗

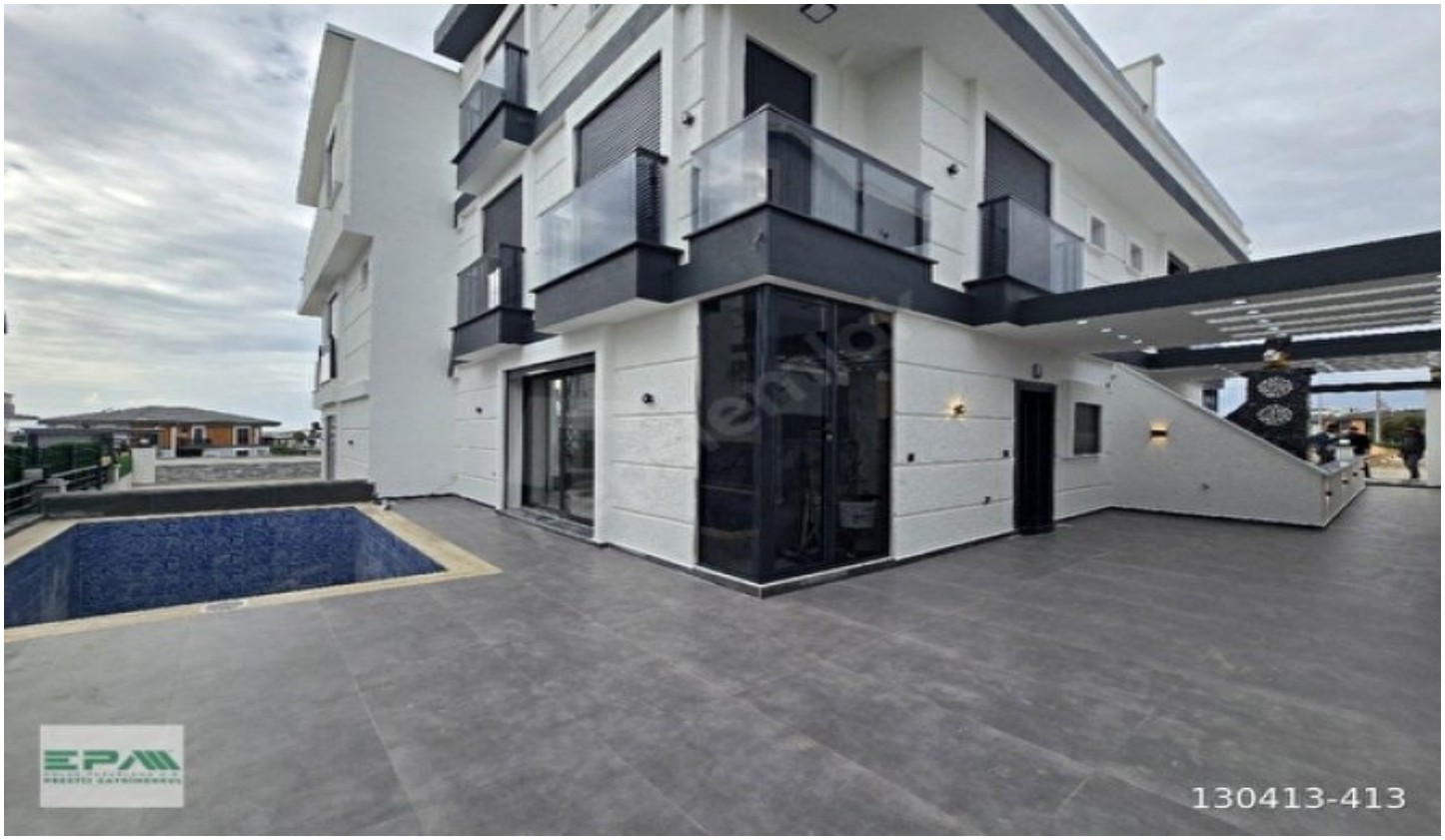
130413-413

130413-413

130413-413

130413-413
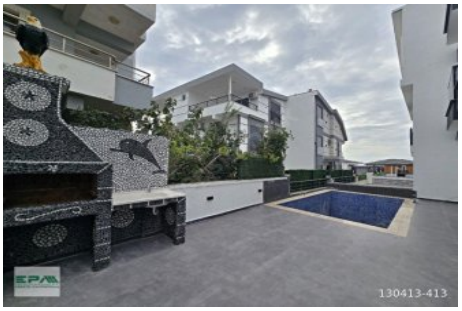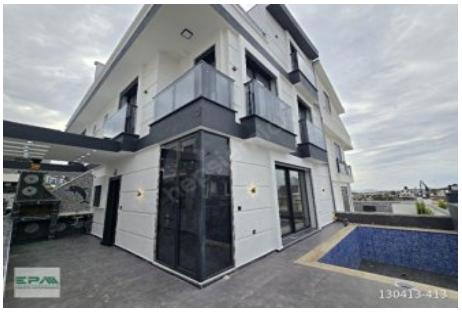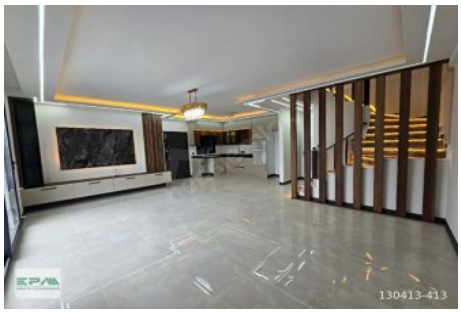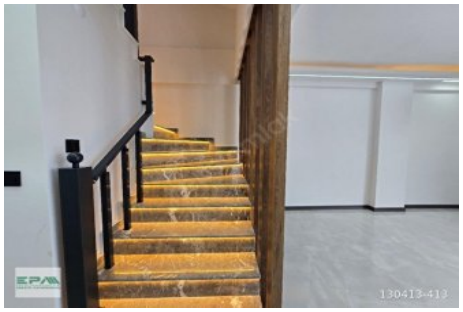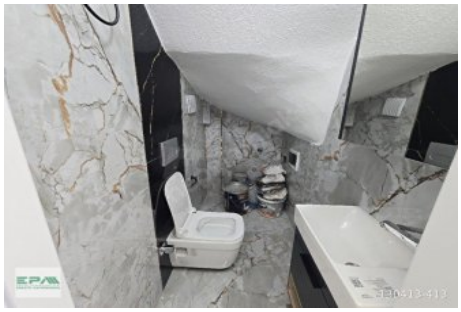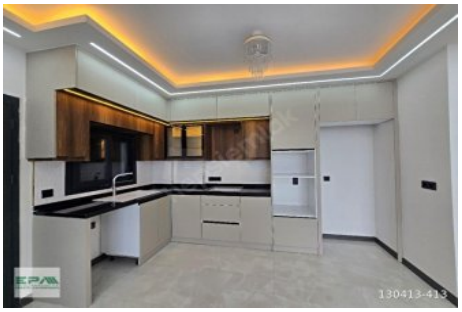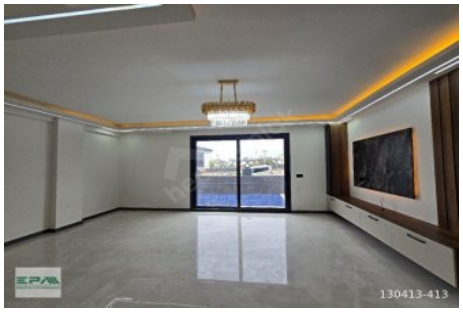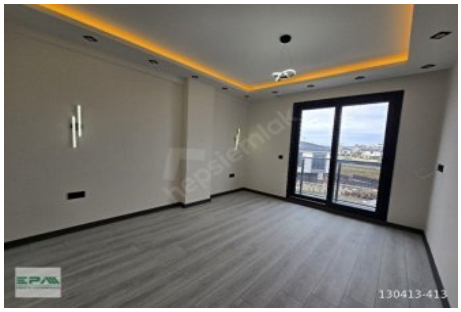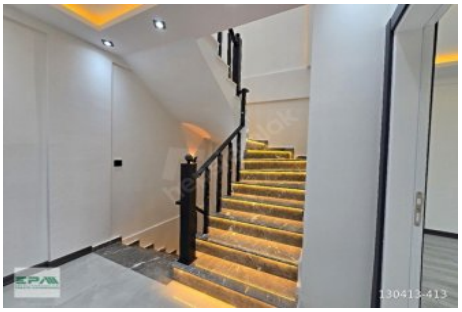
130413-413