Urla Zeytinalanı Denize Sıfır Kiralık Villa Izmir / Urla

للإيجار - فيلا 250,000 TL | 285 m2 Izmir / Urla

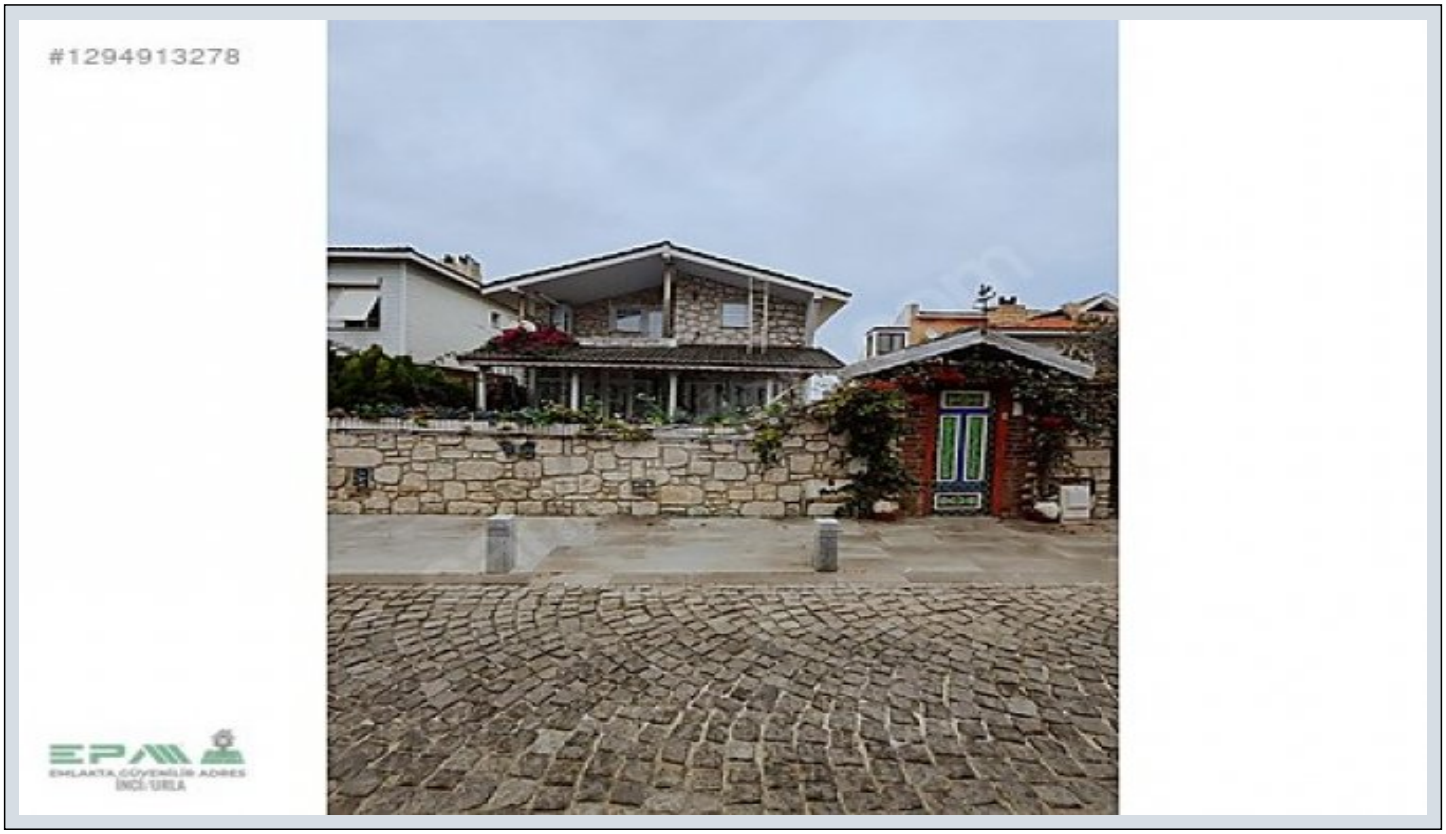

عدد الغرف	:	5
عدد الصالون	:	2
عدد الحمامات	:	3
هيكل الدولة	:	اليد الثانية
وضع الاستخدام	:	مالك الذين يعيشون في
تدفئة	:	التدفئة المركزية
نوع الوقود	:	غاز طبيعي
رقم طابق البناء	:	2
تاريخ الانشاء	:	2005
دفعة اولى	:	0 TL
الوديعة	:	0 TL
جوانب الهيكل	:	شمال
		الشرق
		جنوب
		غرب
حالة السجل العقاري	:	الطرود منفصلة
سند جزيره	:	3093
سند - بسته	:	2

ERTAÇ KANİ
Telefon 90 232-7543777
Cep Telefonu 90 531-3491968

EPA İNCİ GAYRİMENKUL
Telefon 90 232-7543777
Cep Telefonu 90 532-4509509
Faks 90 232-7543777
Yelatı Mah. Nur Dikmen Cd. No:18 B Blok D.2
Urla / Köyler
, Izmir

Denize Sıfır Konumdaki Villamız ,Sizlere Son Derece Konforlu Bir Yaşam Alanı Sunmaktadır. Villamız Komple Tadilatlı Olup,Özel Jakuzili Banyosu bulunmaktadır. 36 M2 Açılır ,Kapanır Cam Kış Bahçesine Sahip Olup ;Denize Sıfır Konumdadır. Özel Tekne Bağlama ve İskelesi Mevcuttur. Bağımsız Olarak Gün Boyu Denizin Ve Eşsiz Adalar Manzarasıyla,Sizlere Gün Boyu Keyifli Anlar Sunmaktadır Villamız 5+2 Olup 3 Ebeveyn Banyoludur. Tüm Alışveriş Merkezleri Yürüme mesafesinde Olup,Sosyal Tesisler ve Gün Boyu Sportif Faaliyetler İçin Uygun Bölgededir. Özel Kolejler Bölgesine Araba İle 15 Dakika Uzaklıktadır. Villamız Doğalgazlı Olup Yerden Isıtma Sistemine Sahiptir Bu ilan Emlak Asistanım CRM Programı tarafından otomatik entegre edilmiştir.∗

#1294913278

#1294913278

#1294913278

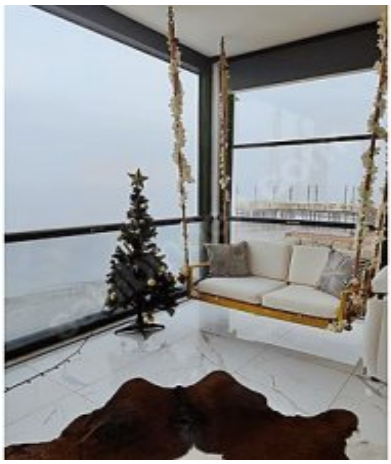

#1294913278

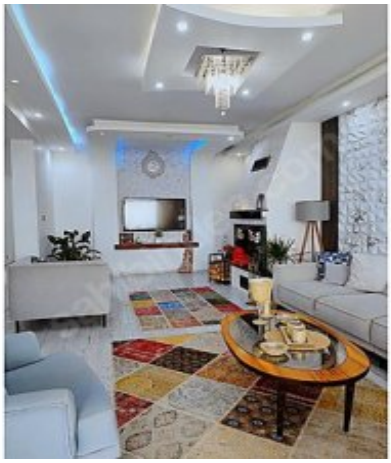
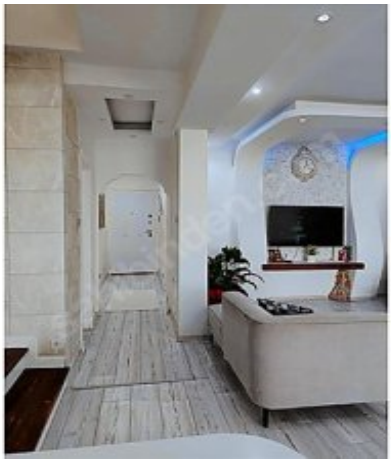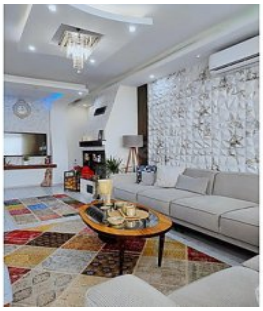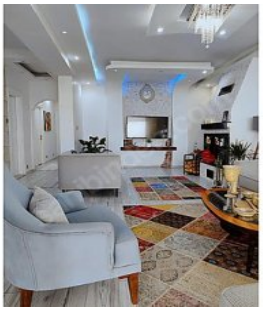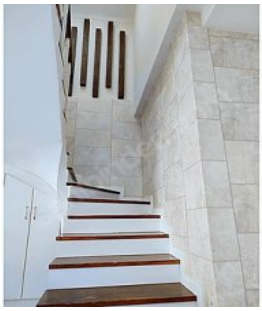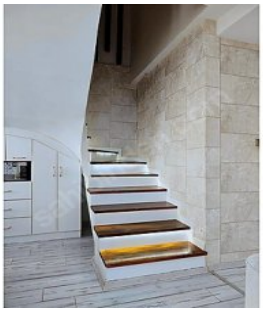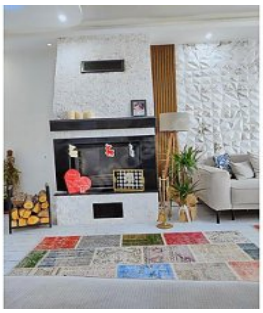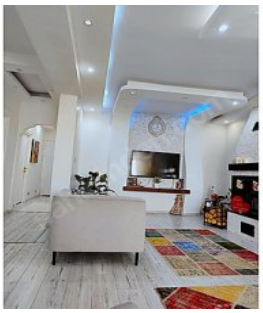
#1294913278